

FUTURE HUNTERS

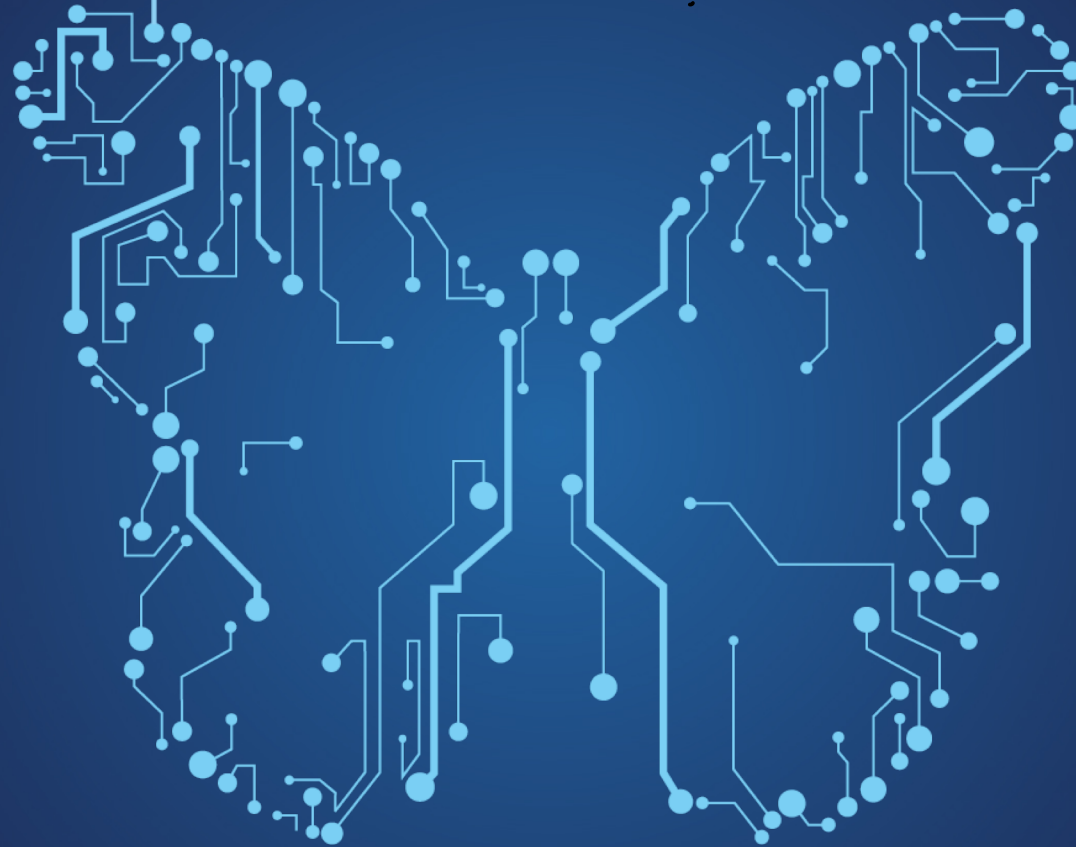

PROFILO AZIENDALE

- Fondazione: **1987**
- Dipendenti: **200**
- Clienti: **+200**
- Fatturato 2020: **42,3 MIL**

MERCATI

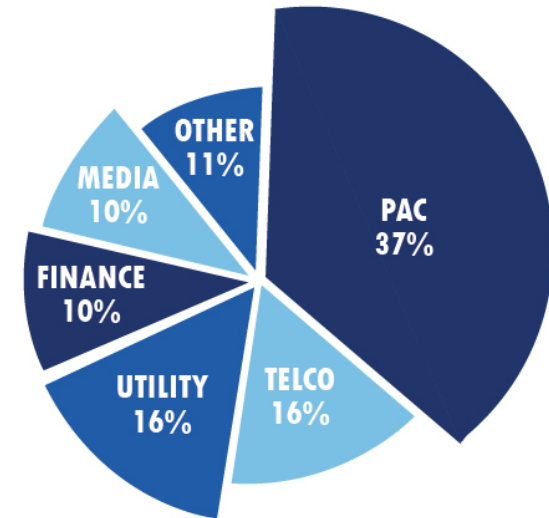

Certificazioni



L'OFFERTA ATLANTICA



Sys. Integrat. IT Operations

Managed Services
Application Development



Digital Innovation

Big Data, Analytics
Innovative Projects
Execution



Security

System Administration
Monitoring (SAM),
Vulnerability Code

Cyber Security
Managed SOC Services

Risk & Compliance
GDPR, NIS, Risk
Assessment

Smart Metering

Leader di mercato nel
settore del gas,
dell'energia e dell'acqua



SECURITY OPERATION CENTER

Cybersecurity



ALCUNI DATI...



Combinazioni principali dei dati	II semestre 2020	
Email + Password	96,32%	
Numero di telefono + password	47,23%	
Carta di credito completa (con cvv e data scadenza)	98,60%	
Username + Password	84,68%	
Carta di credito completa + Nome e cognome	20,81%	
Numero di telefono + Nome e cognome	18,71%	

CARD HOLDER NAME	MOBILE NO	CITY	FIRM NAME	FIRST SWP AMOUNT	SECOND SWP AMOUNT	INCOME DECLARED	EMAIL CONTACT	PROFF 1	PROFF2	TYP OF AC	MOBILE ALERTS
gaurav ka	95835449	delhi		3383.33	5999	Rs. 14.0 lacs annual	ushik313@gmail.com	Voter ID Card	Bank Statement	Individual	Yes
manendi	95846069	Jabalpur	IT Integrated Softwar	3383.33	5999	Rs. 15.0 lacs annual	natri1@gmail.com	Passport	Bank Statement	Foreign Bodies	Yes
hitesh cl	95857172	Bhopal	Tata motors	3711.7	5690	Rs. 9.3 lacs annual	whitesh@gmail.com	Passport	Ration Cards	Individual	Yes
dhaval	95885075	Mahamadav	Manuti Suzuki India L	2295.57	4299	Rs. 10.5 lacs annual	ngcil@gmail.com	Driving License	Passport	HUF	Yes
ASHISH	95912230	Indore	Marsha Industral Ele	3094.53	5299	Rs. 8.5 lacs annual	n_oza@yahoo.com	Voter ID Card	Ration Cards	HUF	Yes
pawan	9590118	Raigarh	TIONG SENG CONTRA	3309.01	5090	Rs. 12.9 lacs annual	@yahoo.com	Credit Cards/De	Bank Statement	Trust	Yes
Tapas	9590130	Faridabad		3503.31	5999	Rs. 8.5 lacs annual	cd.hindia.com	Voter ID Card	Bank Statement	OCB-Repatriabi	Yes
sunil p	9590148	Indore	CGI	3170	5095	Rs. 8.48 lacs annual	148@rediffmail.com	Passport	Passport	Trust	Yes
ashish	9590183	Kota	HCLT	2594.12	4295	Rs. 150.0 lacs annual	8@yahoo.co.in	PAN Card	Passport	Body Corporate	Yes
VISHW	9590185	New Delhi		2295.57	4299	Rs. 8.4 lacs annual	004@yahoo.com	Passport	Passport	Trust	Yes
anmol	9590196	Ghaziabad	Punj Lloyd Delta Ren	2594.12	4295	Rs. 8.0 lacs annual	isra@yahoo.co.in	Passport	Passport	OCB-Repatriabi	Yes
Nitin Gu	9593815	Jaipur	Aircel Ltd	3275.14	4750	Rs. 7.5 lacs annual	004@gmail.com	Driving License	Ration Cards	HUF	Yes
JITENDE	9593842	Indore	Rinder India Pvt. Ltd.	2429.55	4550	Rs. 24.5 lacs annual	ernao7@rediffmail.com	Passport	Bank Letter	OTHER	Yes
DIPESH	9593908	Gwalior	Jain group of Institut	3503.31	5999	Rs. 7.3 lacs annual	in07@yahoo.co.in	Passport	IT Return Copy	HUF	Yes
ANINDO	954225	Kolkata		3679.56	6200	Rs. 7.0 lacs annual	aki@rediffmail.com	PAN Card	Ration Cards	OTHER	Yes
harish ku	955127	Kota	TVS Interconnect Sys	2919.33	4999	Rs. 15.0 lacs annual	mar_1978@yahoo.co	Passport	Bank Statement	Trust	Yes
kamlesh	955129	FATEHPUR		3844.63	7495	Rs. 8.3 lacs annual	p@gmail.com	Passport	IT Return Copy	Body Corporate	Yes
vkm mi	955482	Indore	ARO GRANITE INDUS	2452.14	4199	Rs. 7.25 lacs annual	r@yahoo.com	Voter ID Card	IT Return Copy	Body Corporate	Yes
SOME	958601	Indore	Bharti Airtel Limited	2186.65	4095	Rs. 7.5 lacs annual	le@rediffmail.com	Voter ID Card	Driving License	Foreign Bodies	Yes
govind	958606	HOSHANGABAD		4833.15	6480	Rs. 8.1 lacs annual	urvedi@yahoo.com	Driving License	IT Return Copy	Trust	Yes
sudip b	958632	Jabalpur	LEADING BIOTECH C	3231.2	5995	Rs. 8.06 lacs annual	@rediffmail.com	Passport	Bank Statement	OTHER	Yes
SUJATA	958645	angul		3170.11	5095	Rs. 7.05 lacs annual	amanta@gmail.com	Voter ID Card	Ration Cards	OTHER	Yes
DEEPTEN	958645	Bhubaneshw	HSBC BANK	2412	4020	Rs. 7.45 lacs annual	amanta@rediffmail	Voter ID Card	Bank Statement	OTHER	Yes
hemant si	959216	Patna	Jones Lang LaSalle M	2934.34	4495	Rs. 12.0 lacs annual	nt17@rediffmail.co	Driving License	Voter ID	HUF	Yes
DEBARAJ	959219	Brahmapur	Holland america Cru	3433.35	12375	Rs. 15.0 lacs annual	raj@rediffmail.com	Credit Cards/De	Bank Statement	OCB-Repatriabi	Yes
kumar si	959735	Singrauli	STAR INDIA PVT LTD	4117.69	6495	Rs. 8.65 lacs annual	@yahoo.co.in	Passport	Bank Statement	Trust	Yes
kiran ku	9599742	gannavaram		2978.4	8250	Rs. 7.0 lacs annual	ia@gmail.com	Credit Cards/De	Passport	Body Corporate	Yes
abhinav	9599758	Hyderabad	Multi Commodity Ex	3897	6495	Rs. 10.0 lacs annual	ity@gmail.com	Driving License	Ration Cards	OCB-Repatriabi	Yes
AMIT Gi	9599763	Kolkata	TECNIMONT SpA	3170.11	5095	Rs. 16.0 lacs annual	IMON@REDDIFFMAIL	Voter ID Card	Driving License	Body Corporate	Yes
ARUN	9599766	Surat	Kronos Solution India	3366	4925	Rs. 9.12 lacs annual	re@rediffmail.com	Voter ID Card	IT Return Copy	OCB-Non Repat	Yes
prajwal	9594215	Raipur	Hofincons infotech 8	2911.46	7999	Rs. 7.0 lacs annual	ail.com	Credit Cards/De	Driving License	Body Corporate	Yes
amar v	9595619	Guvahati		2803.36	5250	Rs. 9.9 lacs annual	@yahoo.co.in	Voter ID Card	IT Return Copy	Foreign Bodies	Yes
Ankur j	9595764	Bilaspur		3383.3	5999	Rs. 11.0 lacs annual	o.co.in	Passport	Ration Cards	OCB-Repatriabi	Yes
anshul k	9595764	Bilaspur	Caterpillar India Pvt	2472.19	4195	Rs. 8.4 lacs annual	@yahoo.com	PAN Card	Bank Statement	Trust	Yes
jitendra	9596888	Raigarh	On Sabatical	3897	6495	Rs. 7.25 lacs annual	f@yahoo.co.in	Passport	Bank Statement	HUF	Yes

Fonte: Osservatorio Cyber CRIF

ATLANTICA CYBER SECURITY



RIEPILOGO SERVIZI

MDR: forniamo ai nostri clienti la migliore risposta a una varietà di minacce, compresa l'analisi in tempo reale.

OT-IoT Security: gestiamo la protezione e il monitoraggio sui device OT-IoT attraverso il nostro SOC OT.

MSSP: gestiamo attraverso il nostro SIEM, o quello dei clienti, la filiera dell'Incident Response, dal log management alle detection rules, fino alla correlazione eventi.

CYBER RANGE: attraverso il nostro team di esperti, siamo in grado di realizzare e gestire *poligoni* virtuali dove effettuare training e simulazioni di attacchi, consentendo ai nostri clienti, già in possesso di un SOC, di poter formare il personale interno a nuove tipologie di attacchi e minacce.

Le Fasi di una Intrusion Kill-chain

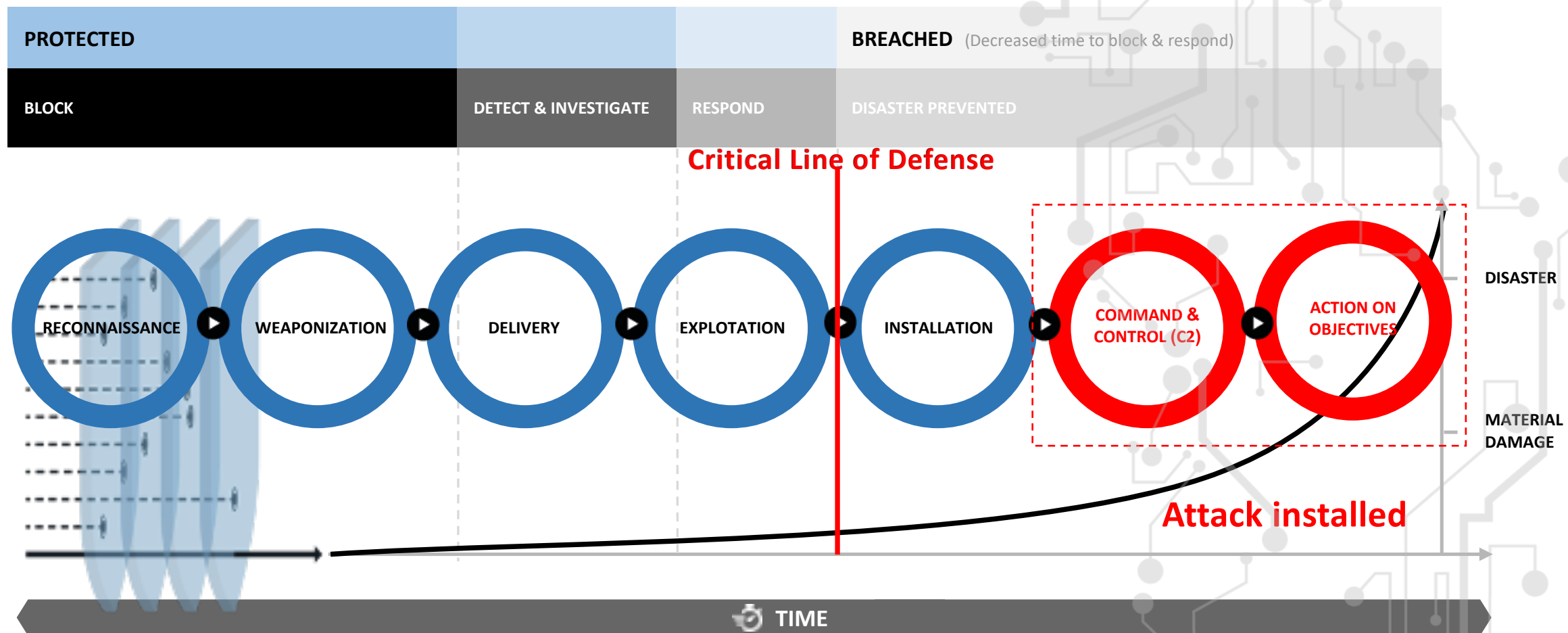

Kill the Intrusion Kill-chain

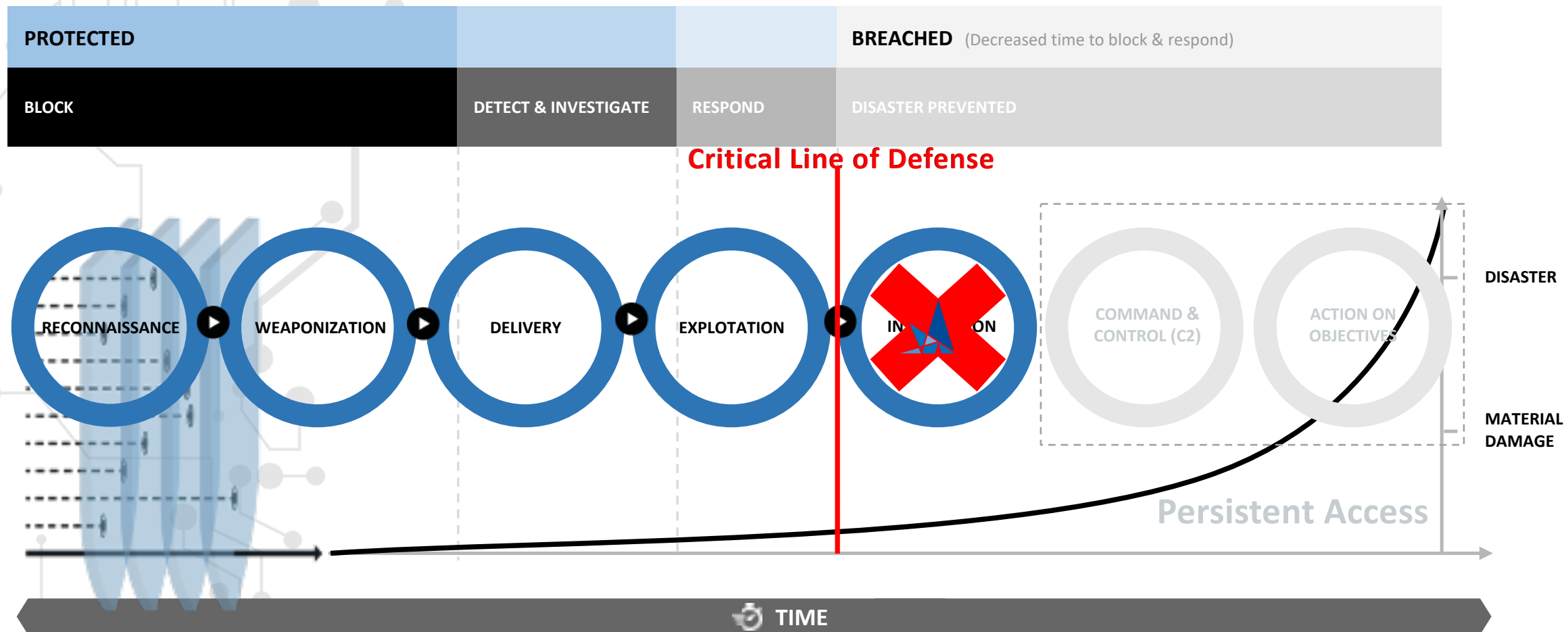

MDR (Managed Detection and Response)



KNOWN ATTACKS

Virus
Ransomware
Fileless
Macro
Exploits
Memory

ENDPOINT CONTROLS



TARGETED UNKNOWN ATTACK

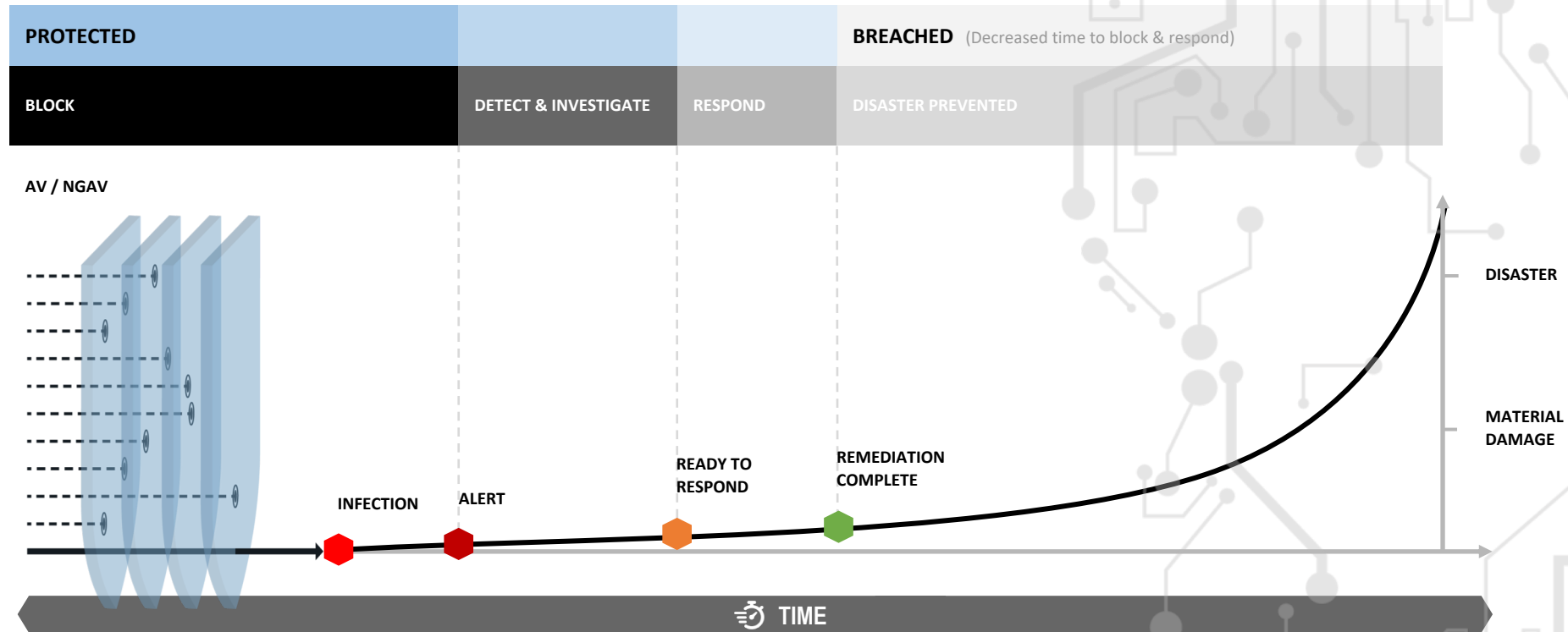

ADD-ON SERVICES



- Early Warning
- Security Awareness
- Vulnerability Assessment/Penetration Test
- Brand Protection/Fraud Management
- Threat Intelligence
- Malware Analysis
- Vulnerability Code
- Forensic

GLI STANDARD DI RIFERIMENTO



Il SOC Atlantica è progettato secondo le **linee guida dello standard ETSI**, integrando norme armonizzate in ambito ICT Security e Incident Management, su **certificazioni ISO**, riconosciute a livello internazionale



ISO 9001



ISO 27001



ISO 27017



ISO 27018



ISO 27035



ISO 22301





Roma

via Barberini, 29
00187 Roma
tel. +39.06.4620171

Milano

piazza della Repubblica, 32
20124 Milano
tel. +39.06.4620171

Atlantica Digital SpA - Via Barberini, 29 00187 Roma
tel. +39.06.4620171 www.atlantica.it atlanticadigital@legalmail.it;
Cap. Soc. € 1.058.800; C.F. e P.IVA 14650841001